

A map showing the filming activity and street parking reservations is required for **EACH** Location you wish to permit for your shoot. Maps can be submitted in PDF or in JPG format. Maps are not required for b-roll/scenic applications.

Please review the following maps, and take note of their attention to detail. This is the kind of information we are looking for with your map submissions.

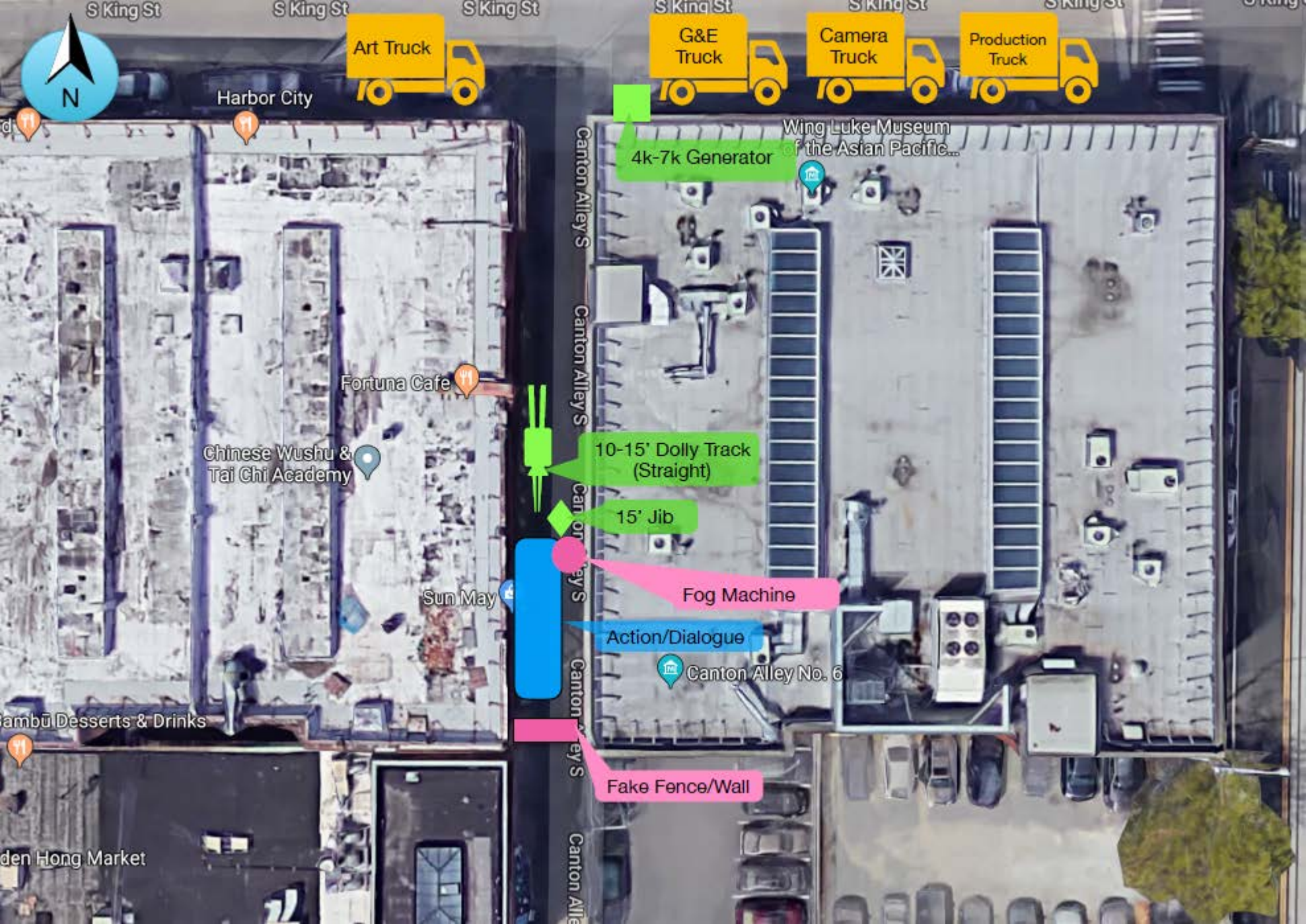

Art Truck

G&E Truck

Camera Truck

Production Truck

Harbor City

4k-7k Generator

Wing Luke Museum of the Asian Pacific...

Fortuna Cafe

Chinese Wushu & Tai Chi Academy

10-15' Dolly Track (Straight)

15' Jib

Fog Machine

Action/Dialogue

Canton Alley No. 6

Sun May

Fake Fence/Wall

Hambū Desserts & Drinks

Golden Hong Market

Canton Alley S

Canton Alley S

Canton Alley S

Canton Alley S

Canton Alley S

S King St

S King St

S King St

S King St

S King St

S King St

S King St



Monday, May 6th: 8 am - 1 pm

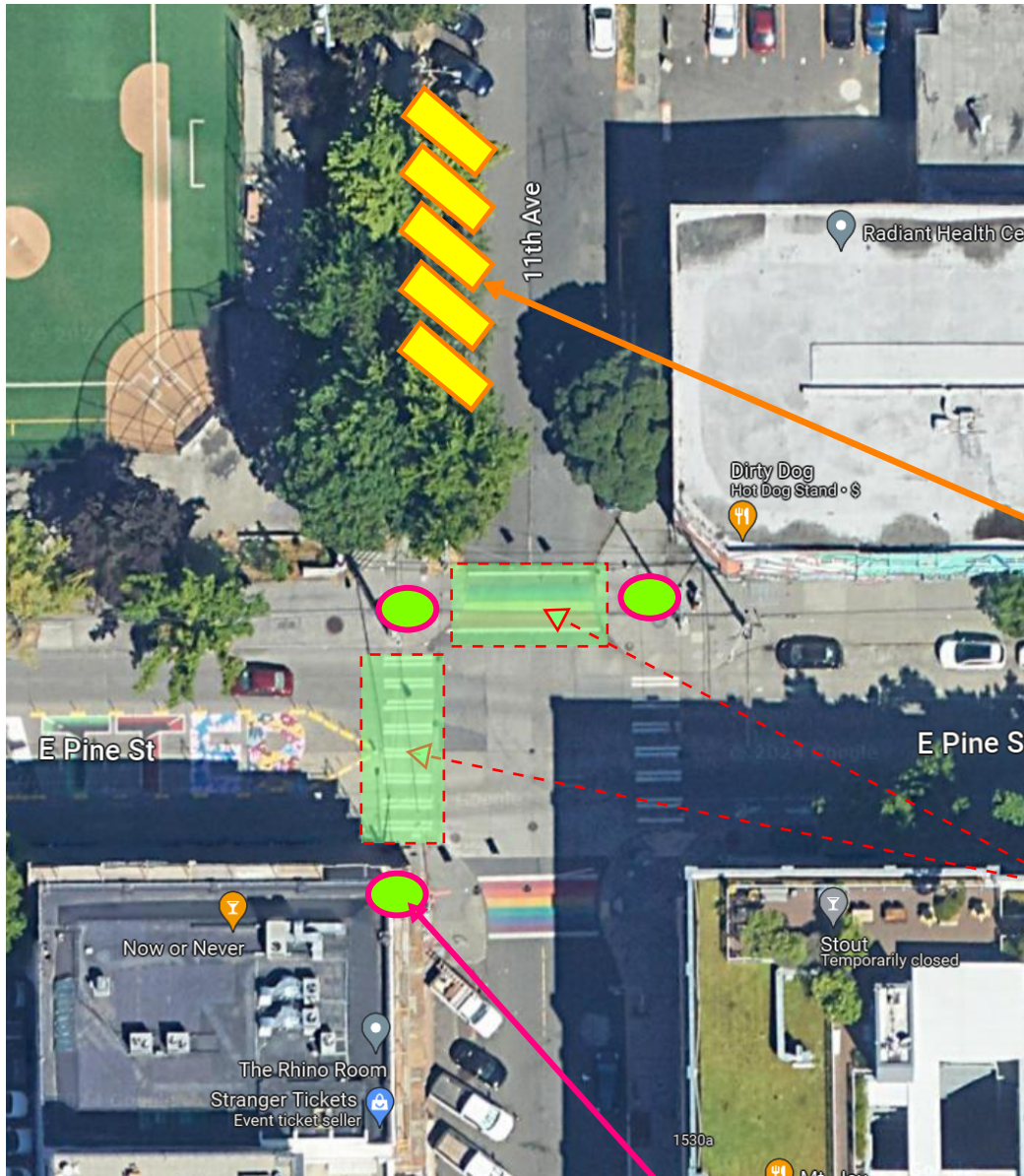

- Five reserved spots:
1. Camera gear van
  2. Lighting gear van
  3. Sound gear van
  4. Electric gear van
  5. Production van

Actor Filmed  
Crossing Street

Camera Placement  
Locations



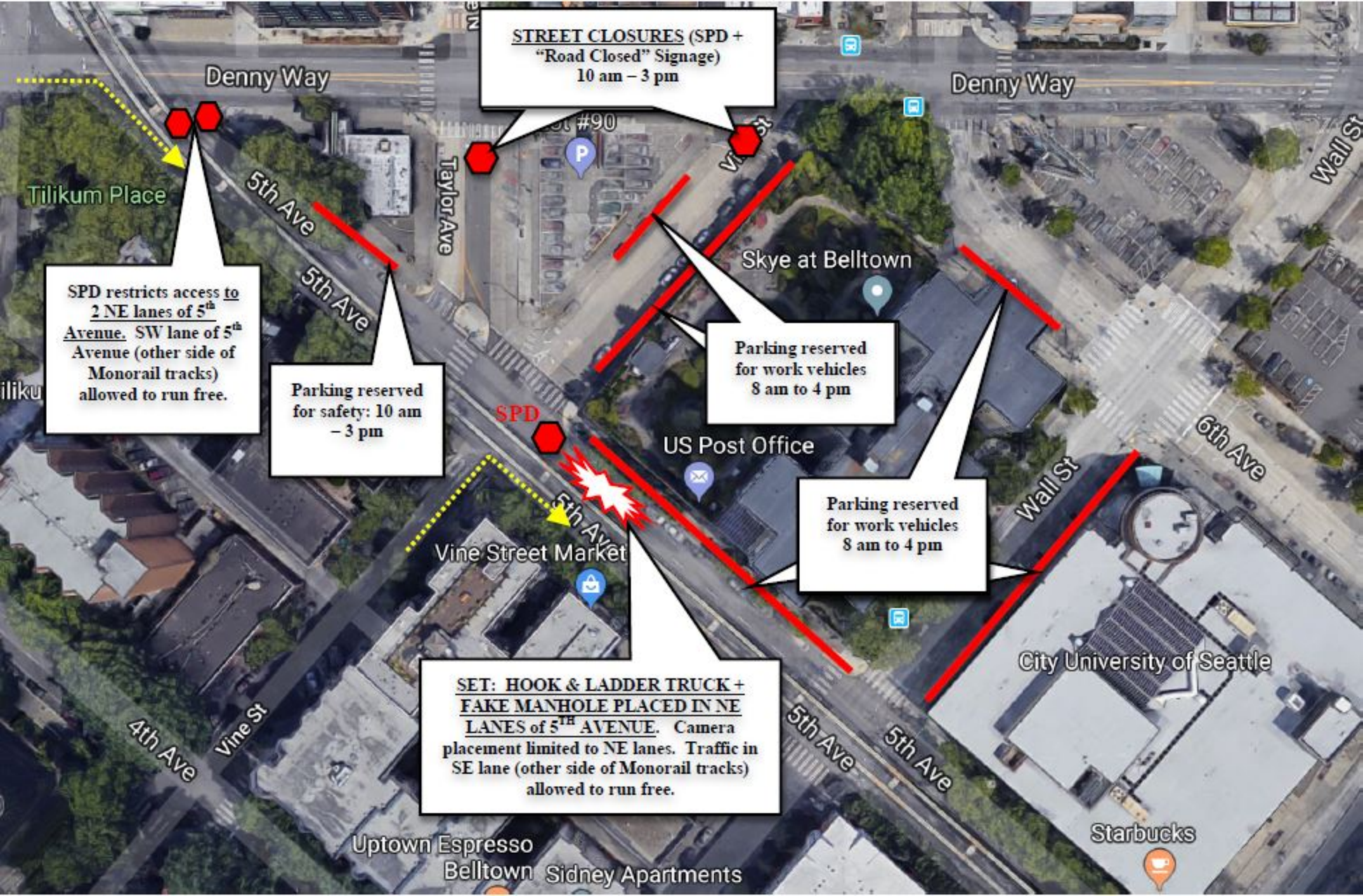

**STREET CLOSURES (SPD + "Road Closed" Signage)**  
10 am - 3 pm

Denny Way

Denny Way

Tilikum Place

5th Ave

5th Ave

Taylor Ave

Vine St

Wall St

SPD restricts access to 2 NE lanes of 5<sup>th</sup> Avenue. SW lane of 5<sup>th</sup> Avenue (other side of Monorail tracks) allowed to run free.

Parking reserved for safety: 10 am - 3 pm

Parking reserved for work vehicles 8 am to 4 pm

Vine Street Market

US Post Office

Parking reserved for work vehicles 8 am to 4 pm

6th Ave

Wall St

**SET: HOOK & LADDER TRUCK + FAKE MANHOLE PLACED IN NE LANES of 5<sup>TH</sup> AVENUE.** Camera placement limited to NE lanes. Traffic in SE lane (other side of Monorail tracks) allowed to run free.

City University of Seattle

4th Ave

Vine St

5th Ave

5th Ave

Uptown Espresso

Belltown Sidney Apartments

Starbucks



317 Cherry St  
Seattle, Washington

Google Street View

Dec 2021 See more dates

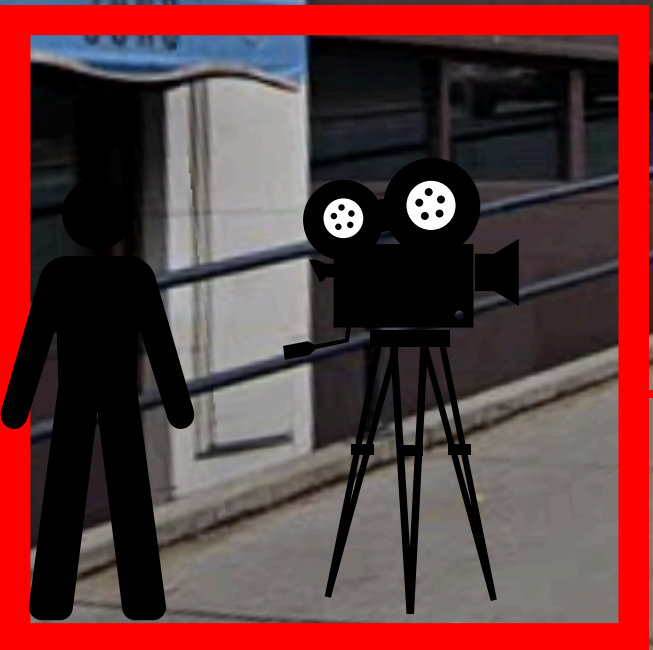

**Crew:** Director, DP, 1st AC, Producer, AD, Sound, Key Grip, Props Master, Producer



2 Actors coming down the sidewalk

1 PA for Pedestrian traffic

- Single camera on tripod
- Boom pole for audio
- 2 Actors
- Props - Money bag
- Props - Fake money

1 PA for Pedestrian traffic

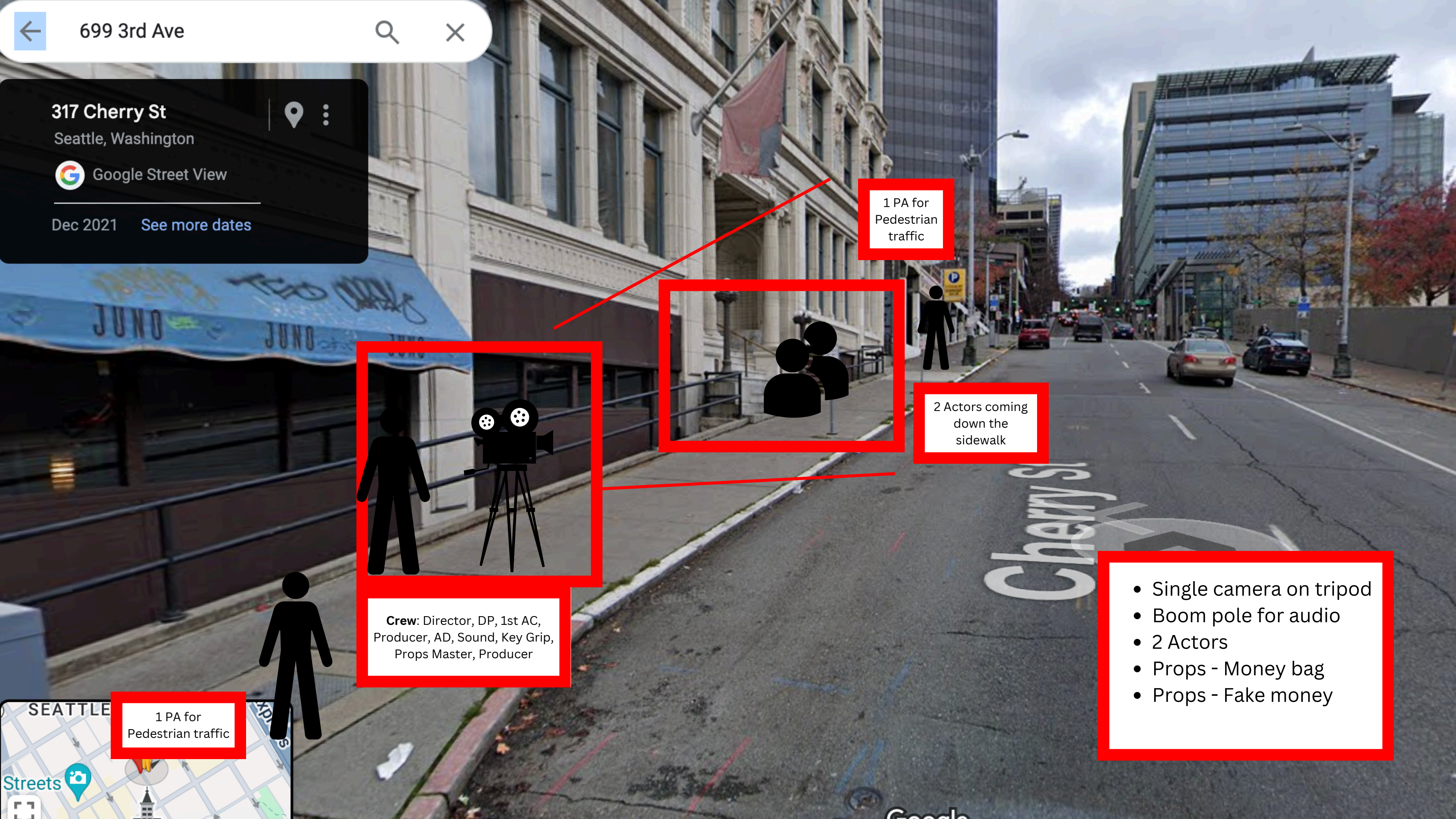
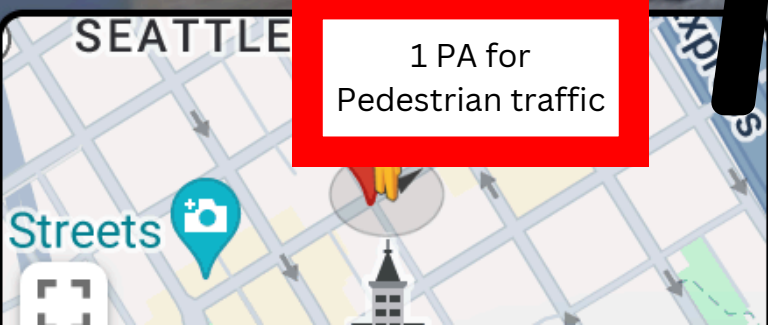



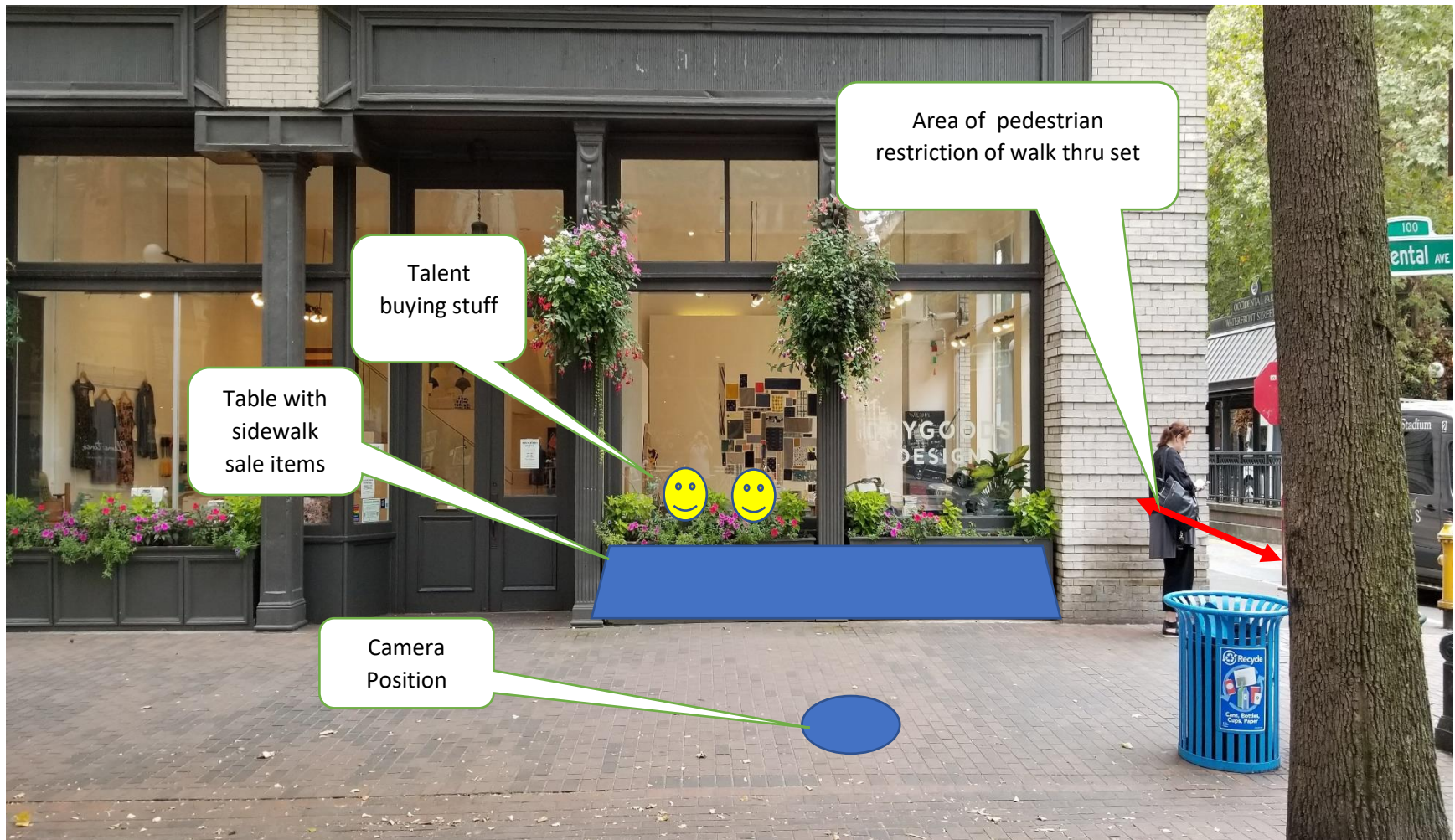

Crew size on Site: 20. Footprint will be kept to workable minimum. 10x10 Pop up tent for Video village beside camera.

Shooting time: 2p-5p Set up: 12-2

Set up of sidewalk sale table in front of Dry Goods Design with two people having a conversation. Pedestrian control of pathway through shot. All equipment and personnel will be staged and confined to area in front of Dry Goods storefront.



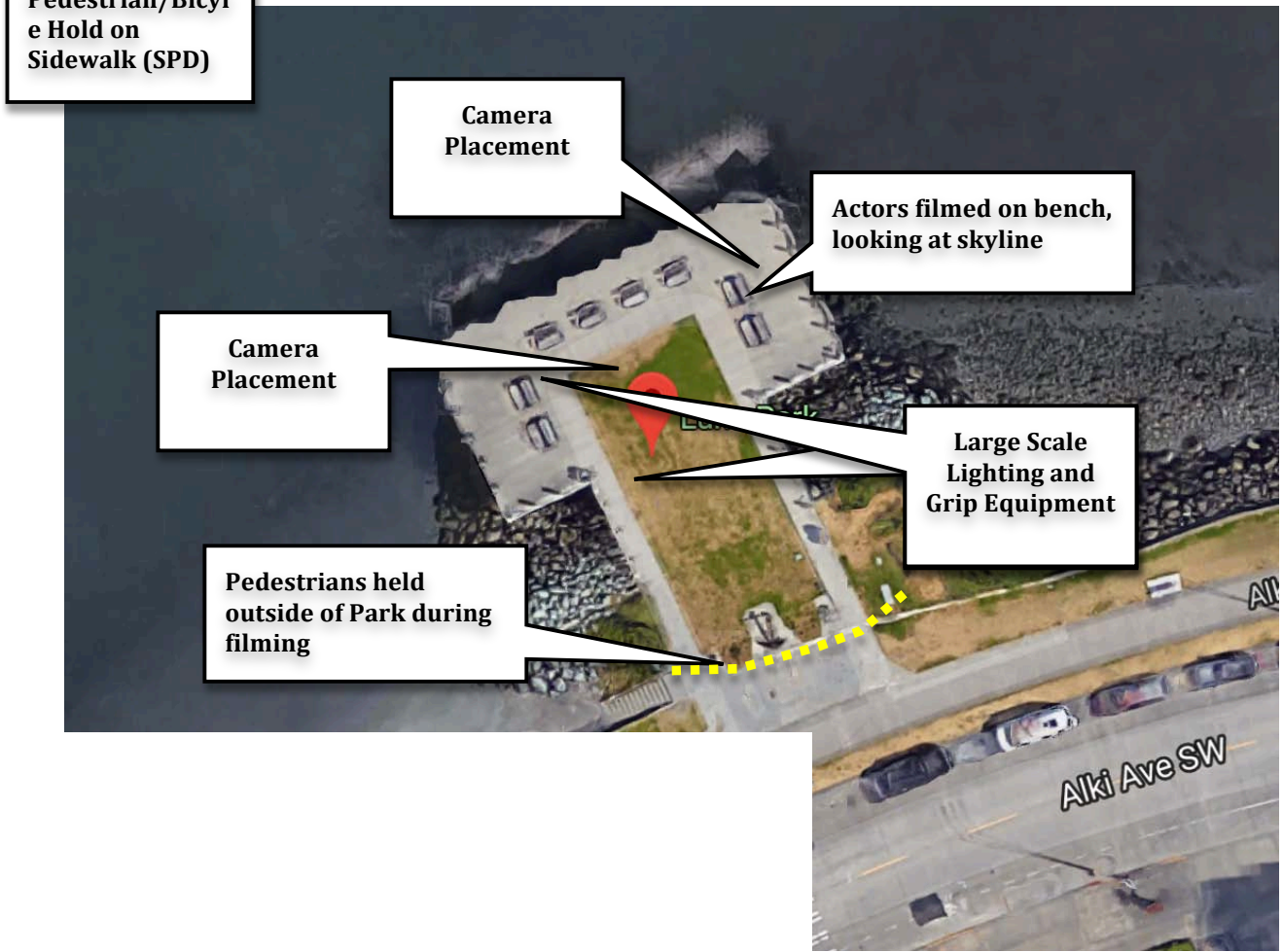





N Northlake Pl

Department  
or Patrol

Gas Works  
Park Restrooms

Gas Works  
Park  
Sweeping city  
views from  
a picnic spot

Brown's Point

Kite Hill

**Blue Areas:**

- Single camera, hand-held or on tripod
- Boom pole for audio
- Puppet character speaking lines to camera
- No other actor talent
- No pedestrian interactions